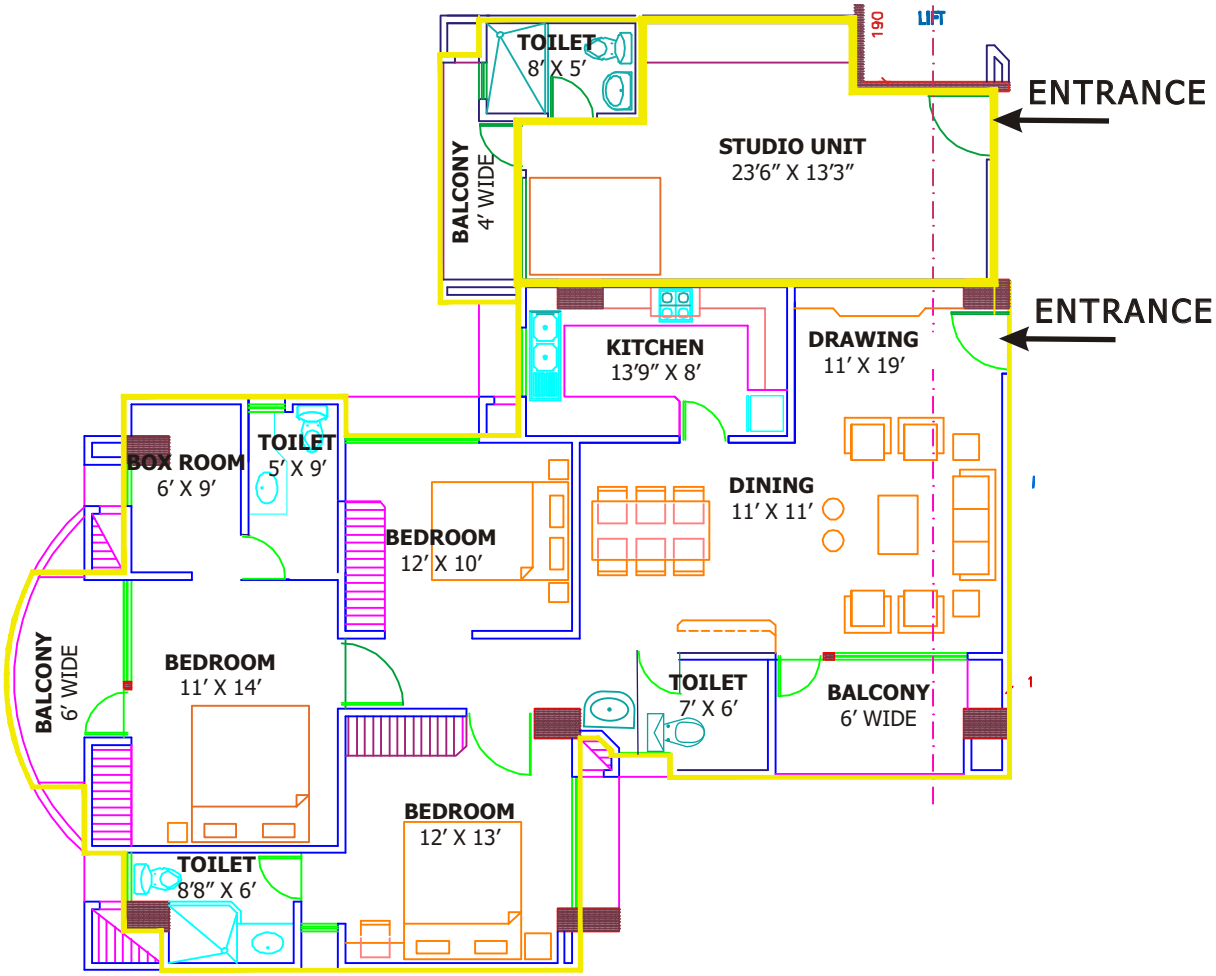

03/--/01

3BHK + Studio Apartment

Built-up Area: 1782 sq. ft. + 477 sq. ft. = 2259 sq. ft.